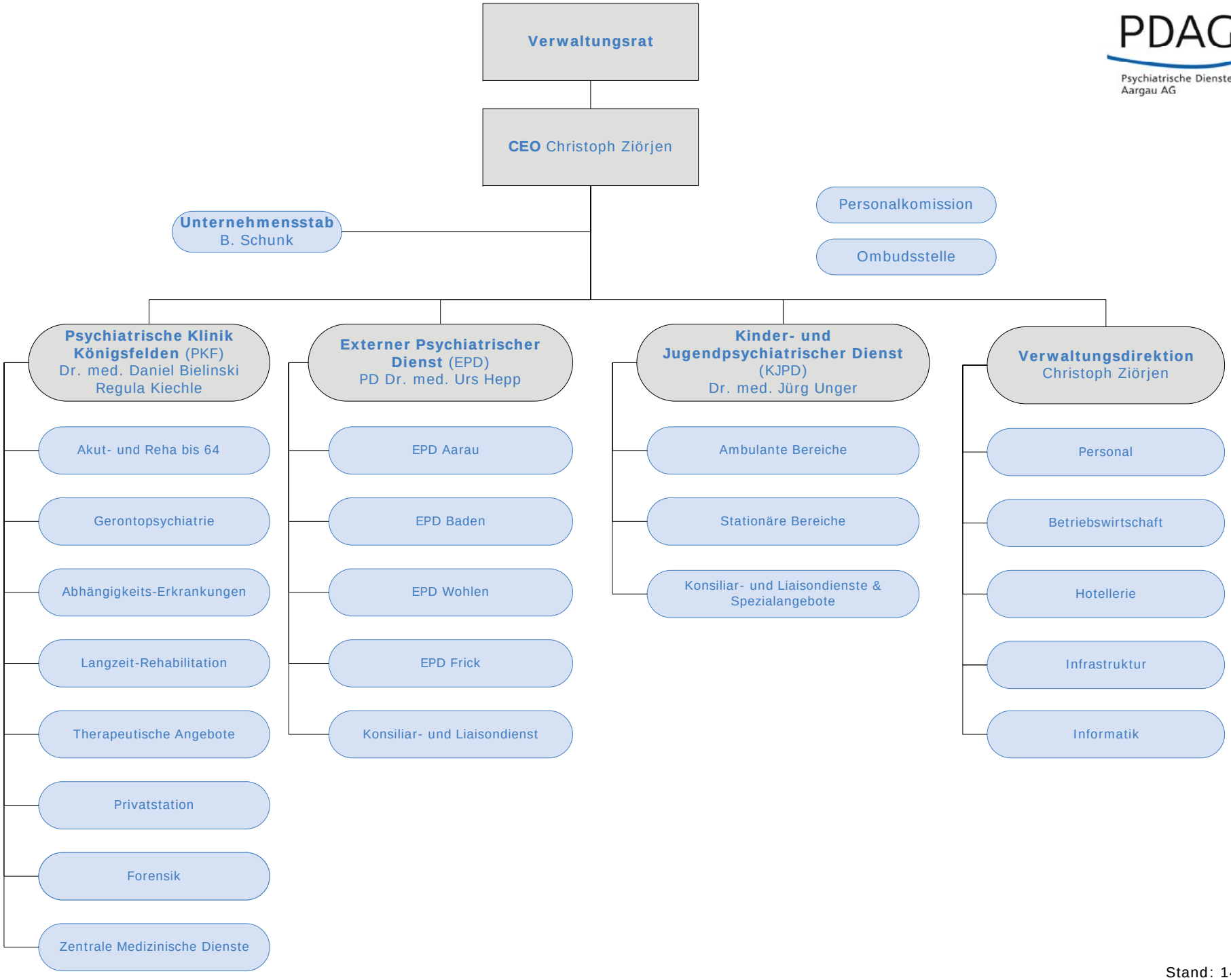

PDAG Psychiatrische Dienste Aargau AG

Stand: 14.06.2010